

FEMALES

WITH

FIGURES



**SATURDAY
11TH JUNE
2022
12PM
WORCESTER
LIVESTOCK
MARKET**



**CHAROLLAIS
SHEEP
SOCIETY**



**Sale of Charollais Ewes,
Shearling Ewes
& Ewe Lambs**

from

**BRETTLES FLOCK “WF”
RAINBOW FLOCK “XPU”**

and, guest consignments from

DUDSTON FLOCK “YBZ”, BICTON FLOCK “VAA”,
CAVICK FLOCK “WVW”, PADEST “XRH” & BERRY “YWT”

~ 58 lots ~

Ewes - 5 Shearling ewes - 46 Ewe lambs - 7

***All from Signet recorded and
MV Accredited flocks***

**11th June 2022
at 12 noon**

McCartneys

Worcester Livestock Market

The Heath Meadow, Nunnery Way,

Worcester WR4 0SQ

Tel: 01905 769770

INTRODUCTION

It is hard to believe that this will be the 9th Female with Figures Sale but hopefully back to normal after the difficulties of 2020 and 2021.

Over the past 8 years a lot of new breeders have bought foundation sheep at the sale and gone on to develop and grow their own flocks as well as many high index sheep being purchased by existing recording and non-recording members.

The aim is to offer correct sheep that have not been fed for the show ring but will produce lambs that will grow faster with more muscle.

This year as well as sheep from the Rainbow and Brettles flocks we have sheep from Chris Crowther's Dudston Flock, Grant Pink's Bicton Flock, Mitchel Britten and Elizabeth Barber's Cavick Flock, Matthew Bevan's Berry Flock and Glynn Williams Padest Flock so there will be wide choice of different breeding lines.

We have always advised potential purchasers that figures are not everything that matters. They are an additional tool to provide more information than the eye can see. You should always buy a sheep that appeals to you visually and has the conformation that you want but visual appeal and conformation can be significantly improved by skilful feeding and preparation. Estimated Breeding Values (EBVs) can help you to see through their different feeding and preparation regimes.

With the ewes purchased at this sale breeders can choose the tup they want to use to serve them, they can integrate them with their own ewes so they have plenty of time before lambing to become part of the flock and they can choose their tupping date so that it fits in with the rest of their flock and suits their farm. It can be a lot less stressful for sheep and purchaser than buying an in lamb ewe.

We hope you will enjoy looking at these sheep and find some you would like to add to your flock. If you have any questions please contact us or Clive Roads or James Amphlett at McCartneys.

Andrew Walton and Mark Rushbrooke

ORDER OF SELLING “FEMALES WITH FIGURES”

EWES

Lots 1 - 3 Rainbow (with lambs at foot)
 Lots 4 - 5 Berry

SHEARLING EWES

Lots 6 - 11 Padest
 Lots 12 - 17 Bicton
 Lots 18 - 23 Cavick
 Lots 24 - 29 Brettles
 Lots 30 - 32 Dudston
 Lots 33 - 34 Berry
 Lots 35 - 40 Padest
 Lots 41 - 47 Cavick
 Lots 48 - 51 Brettles

EWE LAMBS

Lots 52 - 55 Brettles
 Lots 56 - 58 Dudston

Order is subject to change on the day.

SIGNET DATA

	Bottom 5%	Bottom 10%	Bottom 25%	Average	Top 25%	Top 10%	Top 5%
Maternal Ability EBV (kg)	-0.56	-0.33	-0.04	0.46	0.88	1.25	1.48
Litter Size Born EBV (%)	-0.08	-0.06	-0.03	0.00	0.03	0.06	0.08
Eight Week Weight EBV	-0.65	-0.23	0.46	1.23	2.00	2.69	3.11
Scan Weight EBV (kg)	-1.46	-0.42	1.32	3.26	5.20	6.94	7.98
Muscle Depth EBV (mm)	-0.48	-0.15	0.41	1.03	1.65	2.21	2.54
Fat Depth EBV (mm)	-0.65	-0.51	-0.28	-0.02	0.24	0.47	0.61
Lean Weight EBV (kg)	-0.39	-0.25	-0.03	0.22	0.47	0.69	0.83
Fat Weight EBV (kg)	-0.65	-0.53	-0.33	-0.11	0.11	0.31	0.43
Gigot Muscularity EBV	-2.21	-1.65	-0.72	0.32	1.36	2.29	2.85
Maternal Index	67	90	128	170	212	250	272
Terminal Sire Index	64	93	141	194	248	296	324



ONLINE LIVE BIDDING AVAILABLE
www.mccartneys.auctionmarts.com



EASY AND SIMPLE



PHONEBIDDING AVAILABLE

Registration is FREE and must be completed 24 hours prior to the sale. If you wish to do a telephone bid, please call Worcester office on 01905 769770 prior to the sale day to book in for telephone bidding. We will call you on the morning of the sale to confirm details

General Information

The sale is held under the auspices of the British Charollais Sheep Society and all sheep will be sold subject to the Rules and Conditions of the Society. Copies are available from the Society or Auctioneers and will be displayed at the sale. All sheep will be sold in £ sterling (plus a 5% buyers premium (+ VAT). All sheep to be sold singly.

ALL FEMALES offered for sale are warranted not to be in lamb. Should the situation arise that a ewe proves to have been in-lamb at the time of the sale, then If within fourteen weeks after the day of sale a female sheep warranted not in lamb as aforesaid proves to be in lamb and within sixteen weeks after the day of sale the purchaser gives to the auctioneers written notice supported by a certificate signed by a veterinary surgeon such female sheep has been proved to have been in lamb then if the sheep lambs naturally at a date which proves it to have been in lamb at the date of sale either the purchaser may return the sheep and her lamb if any to the Vendor or at the sole option of the Purchaser the Vendor shall pay to the Purchaser as and for ascertained and agreed liquidation damages to cover all expenses depreciation in value and other damages whatsoever a sum equal to 25% of the purchase price of the sheep.

The sheep are from **MAEDI VISNA ACCREDITED FLOCKS** registered with the SAC Sheep & Goat Health Scheme.

PEDIGREE CERTIFICATES will be sent out by the Charollais office following the sale.. All sheep in the sale are Full Pedigree Registered.

THE SCRAPIE GENOTYPE results listed in this catalogue are guaranteed to be correct by the person whose name appears as the Vendor in the catalogue. Whilst the Society will make all possible effort to provide purchasers with the correct information, they can in no way be held responsible for any error or omission of information.

The breeding information, comments and photographs for sheep in this catalogue have been supplied by the vendors. While every effort has been made, the Society cannot be held responsible for any inaccuracies or omissions.

BRETTLES FLOCK “WF”

Margie & Mark Rushbrooke

Brettles Farm, Shatterford, Bewdley, Worcs DY12 1TJ

Tel: 01299 861200 Mobile: 07748 305857

email: mandmrushbrooke@gmail.com

Website: www.brettlesfarm.co.uk

We have selected 10 strong Shearling ewes and 4 ewe lambs with potential for this years sale. All have Terminal Sire Indexes above the breed average and all except one have Maternal Indexes above the average. Since all our ewes and rams are ARR/ARR genotype these entries will also be ARR/ARR although they have not been tested.

The sires are Brettles Tintin, Dalby Triple Threat, Dalby Rumpole and Edstaston Vancouver and their details and indexes are set out below.

We have been breeding Charollais sheep for 35 years and currently tup about 70 ewes to lamb in December. The tups are then used on our commercial Lleyen ewes to produce lambs in March which gives us a good check on the quality of the cross bred lambs they produce. Those lambs are sold from mid June and practically all finished off grass only before the end of September.



We have included 3 Top 10% ewe lambs including one 22WF04096 with a 390 TSI index and a top 5% Maternal Index as well. She is the third highest index in the breed and out of a ewe who has reared her lambs exceptionally well.

Health Information

MV Accredited. Heptavac P+ vaccinated. Toxovax vaccinated (shearling ewes). JG mineral supplement.



Edstaston Vancouver

20TG00955

High Index son of Knockin Shockin out of a Rainbow Santana ewe who is producing some long, stylish, fast growing lambs.

TS Index 304 Top 10% pictures left

Dalby Triple Threat 18PE06851

Purchased at the Premier Sale in 2018 when his full brother Tuilagi sold to 5,800 guineas.

TS Index 277 Maternal Index 240 both top 25%

Brettles Tintin 18WF02810 (Picture)

Son of Rainbow Road to Utopia who is producing some very shapely sheep for us. His CT scanning lean meat yield EBV is in the top 5% and his Gigot EBV of 4.04 is off the scale compared to the top 5% level of 2.85. TS Index 258 Maternal Index 257 (Top 10%) Picture right



RAINBOW FLOCK “XPU”

Andrew and Jan Walton

Church Farm, Backford, Chester, CH2 4BE

Tel: 01244 851705 or 07710 522387

Twitter@MeatyAndrew - Facebook: Rainbow Charollais

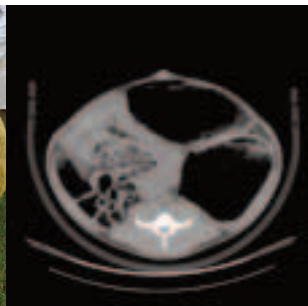

A small but quality offering from the Rainbow flock this year. These are stock ewes that have produced well and consistently for us throughout their time within the flock and still have a few more crops left in them!

Our forage-based system means the ewes must milk from grass and cover crops and these lambs have an average growth rate of 405 g per day!

Health Information

We are MV accredited and although not tested all sheep are ARR/ARR and should any scrapie monitored flocks purchase we will contribute £5 per animal for a blood test to be collected.

All sheep have been vaccinated during March/April/May with Footvax, Toxovax, Enzovax, and Campyvax as we are strong believers in prevention is better than cure.

All sheep are in the Heptavac P+ system and were wormed during May.

Sire of Lambs – Rainbow Wasabi 21XPU0444

Our highest index son of Hundalee Volcano purchased jointly with Redhill and Lowerye Flocks for £2750 in 2020. As a stock ram Wasabi is ranked 8th overall with an overall index of 364 and is within the Top 5% for muscle depth EBV. His lambs both pedigree and cross bred have exceptional confirmation and great skins.

DUDSTON FLOCK “YBZ”

Chris Crowther

East Dudston Farm, Churbury, Montgomery SY15 6UH

Tel: 01938 561437 or 07792 484032

Email: chris.tudor.crowther@outlook.com

We are pleased to be asked to join the female with figures sale. Our flock produces good quality sheep selling out each year with a solid customer base with a good home trade for pedigree and commercial sheep. The shearlings we have forward are by Knockin Umptious who was sired by Oakchurch Ruben who also sired Knockin Shockin the high priced ram sold by Abbie Moseley. The other ram used was our own Dudston Percy who has improved the flock greatly with his power and tight skin. We have introduced some new breeding into the flock and we have some ewe lambs forward by Bicton Victor 20VAA00644 who has produced some good sheep and has a high index. We also have used Mortimer Ullyses 19HH056918 from Geoff Probert who again is producing some good sheep for us.

BICTON FLOCK “VAA”

Grant Pink

Woodlands Farm, Bicton Lane, Bicton, Shrewsbury SY3 8EU

Tel: 01743 850275 or 07792 646245

Email: grantpinky@hotmail.com

CAVICK CHAROLLAIS “WVW”

Mitchel Britten & Elizabeth Barber

Cavick House Farm, Wymondham, Norfolk NR18 9PJ

Tel: 07769803642 Email: cavickcharollais@gmail.com

We are pleased to be invited to this years females with figures sale. We have entered 13 females. Photo of ewes are on our facebook page Cavick Charollais. These ewes carry some of the best bloodlines we have in our flock and we are confident they will be a great addition for their new owners. They are all on the Heptavac P+ system and have been vaccinated against Enzootic and Toxoplasmosis. One to look out for is 21WVW01211 full sister to Cavick What A Boy!. A special ewe in our eyes. 2021 was a great year selling Cavick What A Boy! for 15,000gns (Cavick What A Boy!)



STOCK RAMS



Loanhead Vanquish (pictured above)

Purchased privately from Loanhead. What a stamp this ram has put on our flock. A correct meat machine that consistently produces smart fleshy sheep with tremendous gigots. His progeny have gone on to sell for 15,000gns for Cavick What A Boy, 2800gns Cavick What About That and 2400gns for Cavick Watermelon Sugar. (picture above)



Wernfawr Va Va Voom (pictured above)

Purchased from Worcester premier sale in 2020. A hard fleshing ram with strong legs. He is continuing to breed well within the flock, producing some flashy females.

PADEST FLOCK “XRH”

Glyn and Jeanette Williams

Cwmpadest Farm, Cray, Brecon, Powys LD3 8YS

Tel: 01874 636285 Email: cwmpadest@hotmail.co.uk

We would like to thank Andrew and Mark for allowing us to sell shearling ewes at this sale. Retirement is on the horizon, so we have made the decision to disperse the flock over the next few years and sell the entire crop of shearling ewes at various sales and privately this year.

The Flock was established in 2003 from ARR/ARR ewes purchase from Elmwick, Woolston and Castellau Flocks. All rams purchased have been ARR/ARR. The shearlings have not been tested but should be ARR/ARR

Ten of the shearling ewes are in the top 25% or above in the Signet recording scheme.

At the Wales and Border early NSA ram sale 2021, the Padest flock had the highest average price of £638 for 10 ram lambs sold.

HEALTH INFORMATION

MV accredited. Signet recorded. Vaccinated with Toxovax, Enzovax and Footvax. In the Heptavac P System. Fluke and wormed.

SIRE INFORMATION

Cavick Uber Mover (19WVW00713)- ARR/ARR -Index 308 -Muscle Depth ebv 3.19 top 1%. Son of Knockin Shockin (17XXJ00376) (25000gns) out of Dalby Rose(16PE04941). Has character and style.



Castellau U Beauty (19TZ02590 – ARR/ARR – Index 321 in top 5% of Breed. Has a 33.8 eye muscle and deep wide gigot. Purchased Worcester (2200Gns) A son of Dalby Ranieri (16PE04907). Well made ram and consistent breeder. (pictured above)



Oakchurch Spartan (17WKW00354) – ARR/ARR- Son of Banwy Oh What A Boy (14XXS00397) Spartan was purchased at Worcester (3000gns). He has been the most influential breeding ram we have bought. We have many of his females in the flock. Only average figures but his progeny have his good muscle depth. (Pictured above)

Padest Valentino (20XRH02583) -ARR/ARR – Index 392 in top 1% of T Index Muscle Depth EBV 3.82 and Scan weight 8.92. A son of Cavick Uber Mover. Kept on as the best ram lamb, has deep gigots. Breeding well.

BERRY FLOCK “YWT”

S.J Bevan & son

Woodbery farm, Berry, Scurlage, Gower, SA3 1BB

Tel: 07990666268 Email: matthew.bevan88@hotmail.com

We are glad to have been asked to join the Females with Figures sale this year. We have put forward 4 females out of our best breeding ewes for this sale, consisting of 2 two-year-old and 2 Shearling ewes. We have been very selective over the years and ended up with 15 very strong breeding ewes, consistently breeding good quality, good skinned sheep, with many purchasers coming back to us year after year. This is the first time we are selling any females in a society sale, since establishing the flock.

Health Information

MV accredited, Scrapie tested, Signet recorded. Ewes are Vaccinated with Heptavac P Plus and are on the Footvax scheme.

The females we are selling are by:



Artnagullion Tonka (18ZGQ03548) is sired by Knockin Shop (17XXJ00377) and was purchased in the Premier Sale in 2019. He is a strong, powerful ram with a big backend and is the reigning Champion stock ram in the Welsh Region. He has certainly put his stamp on our flock with some meaty, stylish female lambs coming through which we have retained. (picture above)



Castellau Vierra (20TZ03037) is sired by Knockin Shockin (17XXJ00376) and was purchased in the Premier Sale in 2020. He is a very correct, stylish Ram with a current index of 302. Vierra has gone on to produce some of our best quality lambs, which we have sold privately and retained into our flock. (picture above)

Ewe

MR AM & MRS JM WALTON (RAINBOW)

LOT 1 RAINBOW 17XPU02865 (UK0171055/02865) TWIN 02/12/2016

Sire : Rainbow Passion & Pride (15XPU02182) **SS:** Rainbow Owlett (14XPU01850)

Dam : Rainbow (14XPU01855) **DS:** Wraycastle Majestic (12DW03904)

By Rainbow Passion and Pride and out of a Wraycastle Majestic daughter this ewe is quite simply a block of meat with a gigot EBV within the Top 10% 4 lambing's - 6 lambs Sold with ewe lamb 22XPU04690 at foot -Top 10% for gigot EBV and Top 10% for Overall Index

Adj Wgt	Age	Scan Wgt	Mscle Dep	Fat Dep	8 Wk EBV	Scan EBV	Mscle Dpt EBV	Fat Dpt EBV	Gigot EBV	INDEX EBV
19.90	95	29	24.46	2.57	1.21	3.10	1.38	0.29	2.67	232.62

LOT 2 RAINBOW 17XPU02900 (UK0171055/02900) SINGLE 03/12/2016

Sire : Rhaeadr Orlando (14XXK01077) **SS:** Wernfawr Neo (13XEV00503)

Dam : Rainbow (12XPU01181) **DS:** Rainbow House of Letterawe (0XPU7009)

A very long deep bodied ewe by Rhaeder Orlando and out of Rainbow House of Letterawe daughter. 4 lambing's - 8 lambs. Sold with 2 ewe lambs at foot; 22XPU04686 & 22XPU04687 are both equally as good as each other! These two should be in the Top 5% of Overall index when there 8-week weights are added.

Adj Wgt	Age	Scan Wgt	Mscle Dep	Fat Dep	8 Wk EBV	Scan EBV	Mscle Dpt EBV	Fat Dpt EBV	Gigot EBV	INDEX EBV
28.40	94	41.60	29.70	5.23	2.56	6.38	1.44	0.28	-0.69	284.51

LOT 3 RAINBOW 18XPU03308 (UK0171055/03308) SINGLE 03/12/2017

Sire : Elmwick Pembroke (15DQ01125) **SS:** Shamrock Northern Star (13XRL00159)

Dam : Rainbow (13XPU01551) **DS:** Rainbow Misplaced Childhood (12XPU01337)

A smart ewe that was CT scanned as a ewe lamb as she had a huge gigot, by multi interbreed winning Elmwick Pembroke and out of Rainbow Misplaced Childhood daughter. This ewe has a with a gigot EBV within the Top 10% 3 lambing's - 6 lambs. Sold with ewe lamb 22XPU04688 at foot, this year's fastest growing lamb at 510g per day

Adj Wgt	Age	Scan Wgt	Mscle Dep	Fat Dep	8 Wk EBV	Scan EBV	Mscle Dpt EBV	Fat Dpt EBV	Gigot EBV	INDEX EBV
28.40	113	44.40	25.32	3.10	2.14	5.97	1.19	0.02	2.54	253.44

MR S J BEVAN & SON (BERRY)

LOT 4 BERRY 20YWT02027 (UK0726162/02027) TWIN 07/12/2019

Sire : Artnagullion Tonka (18ZGQ03548) **SS:** Knockin Shop (17XXJ00377)

Dam : Highway (13ZDG00176) **DS:** Oakchurch Lukas (11WKW00003)

A fantastic powerful ewe who had a good set of twins this year, ewe lamb is retained. Comes from a very consistent bloodline with dam 13ZDG00176 breeding many lambs sold to pedigree breeders, one which was exported. Many of this breeding already retained.

Adj Wgt	Age	Scan Wgt	Mscle Dep	Fat Dep	8 Wk EBV	Scan EBV	Mscle Dpt EBV	Fat Dpt EBV	Gigot EBV	INDEX EBV
31.10	145	59			0.88	2.94	0.05	0.33	0.02	171.67

LOT 5 BERRY 20YWT02034 (UK0726162/02034) SINGLE 11/12/2019

Sire : Artnagullion Tonka (18ZGQ03548) **SS:** Knockin Shop (17XXJ00377)

Dam : Berry (18YWT01770) **DS:** Boyo Royal Ascot (16XHE00176)

One of the favourites on the farm, it was a massive disappointment that this stylish ewe missed out on the last 2 years of showing. This year she had a single ram lamb which has been retained to either be used or will be for sale in the Builth II

Adj Wgt	Age	Scan Wgt	Mscle Dep	Fat Dep	8 Wk EBV	Scan EBV	Mscle Dpt EBV	Fat Dpt EBV	Gigot EBV	INDEX EBV
34.50	141	68			2.57	7.18	0.46	0.08	-0.22	248.36

Shearling Ewe

MR G J & MRS J E WILLIAMS (PADEST)

LOT 6 PADEST 21XRH02673 (UK0724486/02673) SINGLE 07/12/2020

Sire : Castellau U Beauty (19TZ02590) **SS:** Dalby Ranieri (16PE04907)

Dam : Padest (18XRH02348) **DS:** Oakchurch Spartan (17WKW00354)

Adj Wgt	Age	Scan Wgt	Mscle Dep	Fat Dep	8 Wk EBV	Scan EBV	Mscle Dpt EBV	Fat Dpt EBV	Gigot EBV	INDEX EBV
	149	56	28.55	3.43	3.14	8.27	0.38	0.34	0.59	279.21

LOT 7 PADEST 21XRH02669 (UK0724486/02669) TWIN 02/12/2020

Sire : Cavick Uber Mover (19WVW00713) **SS:** Knockin Shockin' (17XXJ00376)

Dam : Padest (18XRH02353) **DS:** Oakchurch Spartan (17WKW00354)

Adj Wgt	Age	Scan Wgt	Mscle Dep	Fat Dep	8 Wk EBV	Scan EBV	Mscle Dpt EBV	Fat Dpt EBV	Gigot EBV	INDEX EBV
	154		31.94	2.07	1.97	5.31	2.68	0.07	0.38	285.86

LOT 8 PADEST 21XRH02723 (UK0724486/02723) TWIN 01/12/2020

Sire : Castellau U Beauty (19TZ02590) **SS:** Dalby Ranieri (16PE04907)

Dam : Padest (19XRH02434) **DS:** Loanhead Saxon (17WNC18334)

Adj Wgt	Age	Scan Wgt	Mscle Dep	Fat Dep	8 Wk EBV	Scan EBV	Mscle Dpt EBV	Fat Dpt EBV	Gigot EBV	INDEX EBV
	155	47	27.92	1.63	2.55	6.71	0.50	0	0.30	245.82

LOT 9 PADEST 21XRH02835 (UK0724486/02835) SINGLE 03/03/2021

Sire : Castellau U Beauty (19TZ02590) **SS:** Dalby Ranieri (16PE04907)

Dam : Arbryn (15WRF00324) **DS:** Shamrock Northern Star (13XRL00159)

Adj Wgt	Age	Scan Wgt	Mscle Dep	Fat Dep	8 Wk EBV	Scan EBV	Mscle Dpt EBV	Fat Dpt EBV	Gigot EBV	INDEX EBV
30.60					2.06	5.47	1.41	-0.23	1.02	246.67

LOT 10 PADEST 21XRH02696 (UK0724486/02696) SINGLE 06/12/2020

Sire : Cavick Uber Mover (19WVW00713) **SS:** Knockin Shockin' (17XXJ00376)

Dam : Padest (16XRH01980) **DS:** Parkgate One & Only (14ZCA01074)

Adj Wgt	Age	Scan Wgt	Mscle Dep	Fat Dep	8 Wk EBV	Scan EBV	Mscle Dpt EBV	Fat Dpt EBV	Gigot EBV	INDEX EBV
	150	55	30.48	2.83	2.90	7.57	2.03	0.15	0.86	314.97

LOT 11 PADEST 21XRH02699 (UK0724486/02699) TWIN 05/12/2020

Sire : Castellau U Beauty (19TZ02590) **SS:** Dalby Ranieri (16PE04907)

Dam : Padest (18XRH02312) **DS:** Oakchurch Spartan (17WKW00354)

Adj Wgt	Age	Scan Wgt	Mscle Dep	Fat Dep	8 Wk EBV	Scan EBV	Mscle Dpt EBV	Fat Dpt EBV	Gigot EBV	INDEX EBV
	151	50	31.14	2.03	2.46	6.43	1.86	0.01	0.32	279.88

MR GRANT PINK (BICTON)**LOT 12 BICTON 21VAA00808 (UK0303184/00808) TWIN 01/12/2020****Sire :** Edstaston Trip Advisor (18TG00748) **SS:** Knockin Shockin' (17XXJ00376)**Dam :** Edstaston (17TG00672) **DS:** Bronwydd Pride of Pembroke (15WAJ00415)

Adj Wgt	Age	Scan Wgt	Mscle Dep	Fat Dep	8 Wk EBV	Scan EBV	Mscle Dpt EBV	Fat Dpt EBV	Gigot EBV	INDEX EBV
22.20	136	49	28.33	6.50	0.99	2.15	0.33	0.47	0.76	171.56

LOT 13 BICTON 21VAA00850 (UK0303184/00850) TRIPLET 03/12/2020**Sire :** Edstaston Trip Advisor (18TG00748) **SS:** Knockin Shockin' (17XXJ00376)**Dam :** Edstaston (17TG00625) **DS:** Arbryn Olazabal (14WRF00262)

Adj Wgt	Age	Scan Wgt	Mscle Dep	Fat Dep	8 Wk EBV	Scan EBV	Mscle Dpt EBV	Fat Dpt EBV	Gigot EBV	INDEX EBV
23.80	134	49.60	31.07	4.33	1.20	3.60	1.13	-0.12	0.50	208.72

LOT 14 BICTON 21VAA00813 (UK0303184/00813) SINGLE 01/12/2020**Sire :** Castellau (19TZ02596)**SS:** Dalby Ranieri (16PE04907)**Dam :** Bicton (19VAA00533)**DS:** Edstaston Turnberry (18TG00725)

Adj Wgt	Age	Scan Wgt	Mscle Dep	Fat Dep	8 Wk EBV	Scan EBV	Mscle Dpt EBV	Fat Dpt EBV	Gigot EBV	INDEX EBV
27.30	136	54.20	29.48	7.40	2.39	5.57	0.34	0.72	1.20	234.13

LOT 15 BICTON 21VAA00860 (UK0303184/00860) TWIN 03/12/2020**Sire :** Edstaston Trip Advisor (18TG00748) **SS:** Knockin Shockin' (17XXJ00376)**Dam :** Edstaston (15TG00477) **DS:** Edstaston Normandy (13TG00253)

Adj Wgt	Age	Scan Wgt	Mscle Dep	Fat Dep	8 Wk EBV	Scan EBV	Mscle Dpt EBV	Fat Dpt EBV	Gigot EBV	INDEX EBV
24.50	134	46.60	30.54	5.87	0.47	1.36	1	0.36	1.16	180.05

LOT 16 BICTON 21VAA00833 (UK0303184/00833) TWIN 02/12/2020**Sire :** Edstaston Trip Advisor (18TG00748) **SS:** Knockin Shockin' (17XXJ00376)**Dam :** Rockvilla (16VV02127) **DS:** Logie Durno Lotus (11ZNN02253)

Adj Wgt	Age	Scan Wgt	Mscle Dep	Fat Dep	8 Wk EBV	Scan EBV	Mscle Dpt EBV	Fat Dpt EBV	Gigot EBV	INDEX EBV
23.20	135	48	30.13	6.43	1.06	2.30	0.12	0.57	0.76	177.42

LOT 17 BICTON 21VAA00817 (UK0303184/00817) TWIN 01/12/2020**Sire :** Castellau (19TZ02596)**SS:** Dalby Ranieri (16PE04907)**Dam :** Bicton (19VAA00531)**DS:** Edstaston Turnberry (18TG00725)

Adj Wgt	Age	Scan Wgt	Mscle Dep	Fat Dep	8 Wk EBV	Scan EBV	Mscle Dpt EBV	Fat Dpt EBV	Gigot EBV	INDEX EBV
27.90	136	51	32.62	5.50	2.55	5.87	1.64	0.30	1.20	265.74

MITCHEL BRITTEN & ELIZABETH BARBER (CAVICK)**LOT 18 CAVICK 21WVW01211 (UK0230067/01211) SINGLE-ET 02/12/2020****Sire :** Loanhead Vanquish (20WNC32067) **SS:** Logie Durno Umpire (19ZNN27315)**Dam :** Cavick (17WVW00380) **DS:** Loanhead Midas Touch (12WNC04376)

This is some Gimmer to start!! Full ET sister to the 15,000gns Cavick What A Boy! She has the pedigree and style to match. A Proper meat machine with a leg in each corner like her brother and I'm sure she will go on to breed well. The Dam 00380 is the most consistent breeder we have, she is a correct Loanhead Midas Touch daughter, and this breeding would be an asset to any flock. Definitely one not to be missed!!

Adj Wgt	Age	Scan Wgt	Mscle Dep	Fat Dep	8 Wk EBV	Scan EBV	Mscle Dpt EBV	Fat Dpt EBV	Gigot EBV	INDEX EBV
30.60	126	55	35.12	4.40	2.15	5.59	0.27	-0.86	-0.66	197.96

LOT 19 CAVICK 21WVW01205 (UK0230067/01205) SINGLE-ET 01/12/2020**Sire :** Loanhead Vanquish (20WNC32067) **SS:** Logie Durno Umpire (19ZNN27315)**Dam :** Cavick (17WVW00380)**DS:** Loanhead Midas Touch (12WNC04376)

Full ET sister to Cavick What A Boy! and the previous lot from the same flush. Last chance to grab some of this pedigree! This gimmer is as good as the first but a different style, super top line and Just meat.

Adj Wgt	Age	Scan Wgt	Mscle Dep	Fat Dep	8 Wk EBV	Scan EBV	Mscle Dpt EBV	Fat Dpt EBV	Gigot EBV	INDEX EBV
32.10	127	55	29.99	5.27	2.17	5.50	-1.03	-0.68	-0.66	165.18

LOT 20 CAVICK 21WVW01219 (UK0230067/01219) TWIN 05/12/2020**Sire :** Loanhead Vanquish (20WNC32067) **SS:** Logie Durno Umpire (19ZNN27315)**Dam :** Cavick (18WVW00553)**DS:** Dalby Standard Bearer (17PE05804)

This ewe has figures in the Top 5% of the breed with a whopping index of 274, The highest index ewe we have in the sale. Another Loanhead Vanquish daughter and yet again he has left his mark with correctness and meat throughout.

Adj Wgt	Age	Scan Wgt	Mscle Dep	Fat Dep	8 Wk EBV	Scan EBV	Mscle Dpt EBV	Fat Dpt EBV	Gigot EBV	INDEX EBV
28	123	57	34.38	5.67	2.87	7.65	0.94	-0.49	0.34	273.88

LOT 21 CAVICK 21WVW01220 (UK0230067/01220) TWIN 05/12/2020**Sire :** Loanhead Vanquish (20WNC32067) **SS:** Logie Durno Umpire (19ZNN27315)**Dam :** Cavick (18WVW00553)**DS:** Dalby Standard Bearer (17PE05804)

Full naturally reared twin sister to previous lot. Figures again in the top 10% of the breed with an index of 258. Also, in the top 25% for muscle and 8-week weight within the breed.

Adj Wgt	Age	Scan Wgt	Mscle Dep	Fat Dep	8 Wk EBV	Scan EBV	Mscle Dpt EBV	Fat Dpt EBV	Gigot EBV	INDEX EBV
29	123	51	36.78	4.83	2.01	4.97	2.05	-0.39	0.34	258.11

LOT 22 CAVICK 21WVW01250 (UK0230067/01250) TRIPLET 04/12/2020**Sire :** Loanhead Vanquish (20WNC32067) **SS:** Logie Durno Umpire (19ZNN27315)**Dam :** Cavick (19WVW00715)**DS:** Knockin Shockin' (17XXJ00376)

Another Naturally reared triplet born gimmer with an outstanding pedigree. Top 10% for figures with index of 261. The Dam's sire was the 25,000gns Knockin Shockin who needs no introduction and has bred so well for many flocks in breed and definitely left his mark on our females. The mother of this gimmer was Dalby Rose purchased at Worcester, a smart flashy ewe with huge growth, bred so many ewes kept which are still the flock....

Adj Wgt	Age	Scan Wgt	Mscle Dep	Fat Dep	8 Wk EBV	Scan EBV	Mscle Dpt EBV	Fat Dpt EBV	Gigot EBV	INDEX EBV
31.60	124	56	33.75	2.80	3.04	8.01	0.76	-0.74	0.25	261.42

LOT 23 CAVICK 21WVW01251 (UK0230067/01251) TRIPLET 04/12/2020**Sire :** Loanhead Vanquish (20WNC32067) **SS:** Logie Durno Umpire (19ZNN27315)**Dam :** Cavick (19WVW00715)**DS:** Knockin Shockin' (17XXJ00376)

Full sister to previous lot...

Adj Wgt	Age	Scan Wgt	Mscle Dep	Fat Dep	8 Wk EBV	Scan EBV	Mscle Dpt EBV	Fat Dpt EBV	Gigot EBV	INDEX EBV
30.50	124	44	26.54	4.17	1.04	2.34	-0.56	-0.26	0.25	134.16

MR & MRS M RUSHBROOKE (BRETTLES)**LOT 24 BRETTLES 21WF03768 (UK0302256/03768) TRIPLET 02/12/2020****Sire :** Dalby Triple Threat (18PE06851) **SS:** Dalby Ranieri (16PE04907)**Dam :** Brettles (17WF02246) **DS:** Rainbow Road to Utopia (16XPU02468)

Triplet born ewe by Dalby Triple Threat out of the full litter sister to Brettles Sherman who sold for 7,000gns at Worcester in 2017. Top 10% for GrowthEBV and top 25% for gigot Muscularity.

Adj Wgt	Age	Scan Wgt	Mscle Dep	Fat Dep	8 Wk EBV	Scan EBV	Mscle Dpt EBV	Fat Dpt EBV	Gigot EBV	INDEX EBV
21.30	112	43.50	28.66	1.84	2.86	7.23	0.76	-0.46	1.78	262.61

**LOT 25 BRETTLES 21WF03810 (UK0302256/03810) ARR/ARR****SINGLE 05/12/2020****Sire :** Edstaston Vancouver (20TG00955) **SS:** Knockin Shockin' (17XXJ00376)**Dam :** Brettles (19WF02972) **DS:** Dalby Triple Threat (18PE06851)

An Index of 306 puts this ewe in the top 10% with a top 5% Growth EBV aswell. An Edstaston Vancouver daughter who dam goes back to Elmwich Mr. McGregor.

Adj Wgt	Age	Scan Wgt	Mscle Dep	Fat Dep	8 Wk EBV	Scan EBV	Mscle Dpt EBV	Fat Dpt EBV	Gigot EBV	INDEX EBV
28.60	109	47	28.09	3.56	3.29	8.25	0.83	0.09	0.09	305.56

LOT 26 BRETTLES 21WF03828 (UK0302256/03828) ARR/ARR SINGLE 07/12/2020**Sire :** Edstaston Vancouver (20TG00955) **SS:** Knockin Shockin' (17XXJ00376)**Dam :** Brettles (16WF01888) **DS:** Brettles Peter Rabbit (15WF01438)

Adj Wgt	Age	Scan Wgt	Mscle Dep	Fat Dep	8 Wk EBV	Scan EBV	Mscle Dpt EBV	Fat Dpt EBV	Gigot EBV	INDEX EBV
25.10	107	41.50	29.41	3.47	1.80	4.34	2.30	0.27	-0.84	258.22

LOT 27 BRETTLLES 21WF03850 (UK0302256/03850) TRIPLET 07/01/2021**Sire :** Brettles Tintin (18WF02810)
(16XPU02468)**SS:** Rainbow Road to Utopia**Dam :** Brettles (16WF01863)**DS:** Foulrice Pacemaker (15DG05116)

Another Tin Tin daughter with a good Gigot Muscularity EBV whose dam goes back to Brettles Jet Set.

Adj Wgt	Age	Scan Wgt	Mscle Dep	Fat Dep	8 Wk EBV	Scan EBV	Mscle Dpt EBV	Fat Dpt EBV	Gigot EBV	INDEX EBV
23.20	110	44			1.65	4.53	0.56	-0.48	2.09	214.60

**LOT 28 BRETTLLES 21WF03790 (UK0302256/03790) TWIN 04/12/2020****Sire :** Brettles Tintin (18WF02810)**SS:** Rainbow Road to Utopia (16XPU02468)**Dam :** Brettles (18WF02753)**DS:** Inverae Oisian (14XNL00343)

Brettles Tin Tin daughter with a top 10% Gigot Muscularity and a top 25% Maternal EBV. Her dam is a daughter of Inverawe Oisian who was a Parkgate Neptune son.

Adj Wgt	Age	Scan Wgt	Mscle Dep	Fat Dep	8 Wk EBV	Scan EBV	Mscle Dpt EBV	Fat Dpt EBV	Gigot EBV	INDEX EBV
21.90	110	40	27.09	2.13	1.66	4.42	1.02	-0.41	2.38	230.04

LOT 29 BRETTLLES 21WF03801 (UK0302256/03801) ARR/ARR SINGLE 04/12/2020**Sire :** Dalby Triple Threat (18PE06851)**SS:** Dalby Ranieri (16PE04907)**Dam :** Brettles (17WF02240)**DS:** Inverae Oisian (14XNL00343)

A Dalby Triple Threat daughter out of an Inverawe Oisian dam who always rears really well. Top 25% for her Terminal Sire Index, her Maternal Index, her Growth EBV and her Gigot Muscularity EBV!

Adj Wgt	Age	Scan Wgt	Mscle Dep	Fat Dep	8 Wk EBV	Scan EBV	Mscle Dpt EBV	Fat Dpt EBV	Gigot EBV	INDEX EBV
29.20	110	45.50	29.15	2.56	2.26	5.80	1.33	-0.40	1.65	269.90

MR CHRIS CROWTHER (DUDSTON)**LOT 30 DUDSTON 21YBZ00453 (UK0309784/00453) ARR/ARR TWIN 13/12/2020****Sire :** Knockin Umptious (19XXJ00631) **SS:** Oakchurch Ruben (16WKW00152)**Dam :** Dudston (19YBZ00391) **DS:** Dudston Percy (15YBZ00211)

Adj Wgt	Age	Scan Wgt	Mscle Dep	Fat Dep	8 Wk EBV	Scan EBV	Mscle Dpt EBV	Fat Dpt EBV	Gigot EBV	INDEX EBV
29.40					1.57	4.38	0.02	-0.24	1.17	198.29

LOT 31 DUDSTON 21YBZ00455 (UK0309784/00455) ARR/ARR TWIN 13/12/2020**Sire :** Dudston Percy (15YBZ00211) **SS:** Edstaston Normandy (13TG00253)**Dam :** Dudston (17YBZ00287) **DS:** Knockin Rum Lad (16XXJ00308)

Adj Wgt	Age	Scan Wgt	Mscle Dep	Fat Dep	8 Wk EBV	Scan EBV	Mscle Dpt EBV	Fat Dpt EBV	Gigot EBV	INDEX EBV
27.80					0.56	1.39	0.28	-0.44	0.98	139.51

LOT 32 DUDSTON 21YBZ00458 (UK0309784/00458) ARR/ARR TRIPLET 15/12/2020**Sire :** Knockin Umptious (19XXJ00631) **SS:** Oakchurch Ruben (16WKW00152)**Dam :** Dudston (15YBZ00227) **DS:** Edstaston Normandy (13TG00253)

Adj Wgt	Age	Scan Wgt	Mscle Dep	Fat Dep	8 Wk EBV	Scan EBV	Mscle Dpt EBV	Fat Dpt EBV	Gigot EBV	INDEX EBV
26.90					0.88	2.50	0.02	0.28	0.87	175.55

MR S J BEVAN & SON (BERRY)**LOT 33 BERRY 21YWT02528 (UK0726162/02528) TWIN 09/12/2020****Sire :** Castellau Vierra (20TZ03037) **SS:** Knockin Shockin' (17XXJ00376)**Dam :** Berry (18YWT01765) **DS:** Castellau Powerhouse (15TZ01115)

A seriously good ewe with top breeding behind her. Dam 18YWT01765 was breed champion as a lamb and produces top quality lambs each year. This shearing goes back to the flock favourite ewe 13ZDG00176 who is still breeding well at the age of 9.

Adj Wgt	Age	Scan Wgt	Mscle Dep	Fat Dep	8 Wk EBV	Scan EBV	Mscle Dpt EBV	Fat Dpt EBV	Gigot EBV	INDEX EBV
31.60	143	59			2.24	6.13	0.42	-0.06	-0.32	231.12

LOT 34 BERRY 21YWT02532 (UK0726162/02532) TWIN 11/12/2020**Sire :** Castellau Vierra (20TZ03037) **SS:** Knockin Shockin' (17XXJ00376)**Dam :** Berry (19YWT02012) **DS:** Sheldon Oak (14XNR00392)

Another top consistent breeding bloodline which goes back to dam 15WNY02059 who was purchased in Wedderburn dispersal sale. This is the same family as 20YWT02034. Its a family I have retained many females from which have gone on to breed top quality sheep.

Adj Wgt	Age	Scan Wgt	Mscle Dep	Fat Dep	8 Wk EBV	Scan EBV	Mscle Dpt EBV	Fat Dpt EBV	Gigot EBV	INDEX EBV
31.60	141	61			2.33	6.69	0.71	-0.11	0.27	246.94

MR G J & MRS J E WILLIAMS (PADEST)**LOT 35 PADEST 21XRH02718 (UK0724486/02718) TWIN 07/12/2020****Sire :** Cavick Uber Mover (19WVW00713) **SS:** Knockin Shockin' (17XXJ00376)**Dam :** Padest (19XRH02393) **DS:** Loanhead Saxon (17WNC18334)

Adj Wgt	Age	Scan Wgt	Mscle Dep	Fat Dep	8 Wk EBV	Scan EBV	Mscle Dpt EBV	Fat Dpt EBV	Gigot EBV	INDEX EBV
	149	50	28.65	2.03	2.52	6.48	1.14	0.03	0.11	266.88

LOT 36 PADEST 21XRH02678 (UK0724486/02678) TWIN 04/12/2020

Sire : Castellau U Beauty (19TZ02590) **SS:** Dalby Ranieri (16PE04907)

Dam : Padest (16XRH01950) **DS:** Parkgate One & Only (14ZCA01074)

Adj Wgt	Age	Scan Wgt	Mscle Dep	Fat Dep	8 Wk EBV	Scan EBV	Mscle Dpt EBV	Fat Dpt EBV	Gigot EBV	INDEX EBV
	152	53	29.47	1.50	3.27	8.44	0.93	-0.23	1.04	288.55

LOT 37 PADEST 21XRH02697 (UK0724486/02697) TRIPLET 01/12/2020

Sire : Padest Valentino (20XRH02583) **SS:** Cavick Uber Mover (19WVW00713)

Dam : Padest (16XRH01932) **DS:** Logie Durno King (1ZNN0065)

Adj Wgt	Age	Scan Wgt	Mscle Dep	Fat Dep	8 Wk EBV	Scan EBV	Mscle Dpt EBV	Fat Dpt EBV	Gigot EBV	INDEX EBV
	155	48	30.31	2.23	1.88	5.34	2.26	0.07	0.07	270.70

LOT 38 PADEST 21XRH02677 (UK0724486/02677) TWIN 02/12/2020

Sire : Cavick Uber Mover (19WVW00713) **SS:** Knockin Shockin' (17XXJ00376)

Dam : Padest (18XRH02353) **DS:** Oakchurch Spartan (17WKW00354)

Adj Wgt	Age	Scan Wgt	Mscle Dep	Fat Dep	8 Wk EBV	Scan EBV	Mscle Dpt EBV	Fat Dpt EBV	Gigot EBV	INDEX EBV
	154	47	30.10	1.67	1.10	2.98	2.52	0.07	0.38	239.76

LOT 39 PADEST 21XRH02830 (UK0724486/02830) TRIPLET 28/02/2021

Sire : Castellau U Beauty (19TZ02590) **SS:** Dalby Ranieri (16PE04907)

Dam : Padest (16XRH01963) **DS:** Parkgate One & Only (14ZCA01074)

Adj Wgt	Age	Scan Wgt	Mscle Dep	Fat Dep	8 Wk EBV	Scan EBV	Mscle Dpt EBV	Fat Dpt EBV	Gigot EBV	INDEX EBV
22.70					2.67	6.93	0.54	0.15	0.48	255.26

LOT 40 PADEST 21XRH02698 (UK0724486/02698) TWIN 06/12/2020

Sire : Padest Valentino (20XRH02583) **SS:** Cavick Uber Mover (19WVW00713)

Dam : Padest (18XRH02311) **DS:** Padest Solid Gold (17XRH02144)

Adj Wgt	Age	Scan Wgt	Mscle Dep	Fat Dep	8 Wk EBV	Scan EBV	Mscle Dpt EBV	Fat Dpt EBV	Gigot EBV	INDEX EBV
30.60	150	52	36.59	1.47	3.58	8.95	4.29	-0.18	0.42	384.16

MITCHEL BRITTEN & ELIZABETH BARBER (CAVICK)

LOT 41 CAVICK 21WVW01267 (UK0230067/01267) SINGLE 03/01/2021

Sire : Cavick Utterly Butterly (19WVW00723) **SS:** Knockin Shockin' (17XXJ00376)

Dam : Cavick (17WVW00380) **DS:** Loanhead Midas Touch (12WNC04376)

A stylish well fleshed naturally reared January born gimmer off 00380 which is half-sister to the first lot. Sire was Cavick Utterly Butterly that we kept from the Dalby Rose flush to Knockin Shockin. Cavick UB had the largest eye muscle depth of all the ram lambs in the breed that year of 39.90. He is a proper Charollais type with a great skin. If you want something that will breed this is the line you need to be adding.

Adj Wgt	Age	Scan Wgt	Mscle Dep	Fat Dep	8 Wk EBV	Scan EBV	Mscle Dpt EBV	Fat Dpt EBV	Gigot EBV	INDEX EBV
39.80	94	54	36.58	2.77	2.09	5.68	0.58	-0.41	-1.25	209.20

LOT 42 CAVICK 21WVW01240 (UK0230067/01240) TWIN 07/12/2020**Sire :** Loanhead Vanquish (20WNC32067) **SS:** Logie Durno Umpire (19ZNN27315)**Dam :** Cavick (19WVW00695) **DS:** Rhaeadr Orlando (14XXK01077)

A real smart compact gimmer, correct throughout all the traits passed on through Vanquish. The Dam of this gimmer is a huge Orlando bred ewe and is part of the flushing team for the last 2 years. Reared twins as a shearling and has gallons of milk. The ewe won Reserve breed at Suffolk show as a lamb and has grown to be a real female breeder. Full sister retained in the flock and was hard to choose between the two.

Adj Wgt	Age	Scan Wgt	Mscle Dep	Fat Dep	8 Wk EBV	Scan EBV	Mscle Dpt EBV	Fat Dpt EBV	Gigot EBV	INDEX EBV
23.90	121	47	31.88	5.53	2.21	5.54	-0.93	0.03	-0.03	188.64

LOT 43 CAVICK 21WVW01235 (UK0230067/01235) SINGLE 07/12/2020**Sire :** Wernfawr Va Va Voom (20XEV01628) **SS:** Bronwydd Tomahawk (18WAJ00593)**Dam :** Logie Durno (18ZNN22806) **DS:** Hollylodge Supreme (17XWZ00370)

The first of the gimmers by Wernfawr Va Va Voom, purchased at Worcester for his length and width. Another ewe with the figures, with an index of 241 puts her just outside the top 10% of the bred. Dam is a Logie ewe purchased privately off farm and is sired by Hollylodge Supreme. A milky correct ewe which is forward for the flushing team this year.

Adj Wgt	Age	Scan Wgt	Mscle Dep	Fat Dep	8 Wk EBV	Scan EBV	Mscle Dpt EBV	Fat Dpt EBV	Gigot EBV	INDEX EBV
33	121	55	32.08	6.60	2.56	6.90	0.32	0.06	0.37	241.48

LOT 44 CAVICK 21WVW01269 (UK0230067/01269) TWIN 01/01/2021**Sire :** Loanhead Vanquish (20WNC32067) **SS:** Logie Durno Umpire (19ZNN27315)**Dam :** Cavick (15WVW00191) **DS:** Logie Durno Navigator (13ZNN07239)

Good tight skin and seriously hard fleshing, this line is for the meat lovers. The dams breeding goes back to a Kingsland ewe brought at their dispersal for 1100gns. The dam's sire Logie Durno Navigator was a ram that we used heavily for his skins and length. The gimmer is in the top 5% for total spine length and Top 25% for scan weight.

Adj Wgt	Age	Scan Wgt	Mscle Dep	Fat Dep	8 Wk EBV	Scan EBV	Mscle Dpt EBV	Fat Dpt EBV	Gigot EBV	INDEX EBV
36.60	96	49	35.22	2.13	2.07	5.59	0.33	-0.30	0.15	207.23

LOT 45 CAVICK 21WVW01266 (UK0230067/01266) TWIN 04/12/2020**Sire :** Wernfawr Va Va Voom (20XEV01628) **SS:** Bronwydd Tomahawk (18WAJ00593)**Dam :** Cavick (17WVW00406) **DS:** Loanhead Midas Touch (12WNC04376)

A real compact gimmer with great gigots, sire Wernfawr Va Va Voom has clicked well with Loanhead Midas Touch daughters and this shearling I'm sure will go on to breed. Midas Touch was the top priced ram at Worcester that year for 7,800gns and even now we still see his presence coming through in the breeding.

Adj Wgt	Age	Scan Wgt	Mscle Dep	Fat Dep	8 Wk EBV	Scan EBV	Mscle Dpt EBV	Fat Dpt EBV	Gigot EBV	INDEX EBV
22.20	124	47	34.18	3	0.74	1.85	0.45	-0.79	-0.50	137.64

LOT 46 CAVICK 21WVW01249 (UK0230067/01249) TWIN 06/12/2020**Sire :** Wernfawr Va Va Voom (20XEV01628) **SS:** Bronwydd Tomahawk (18WAJ00593)**Dam :** Cavick (17WVW00395) **DS:** Loanhead Midas Touch (12WNC04376)

A typical Wernfawr Va Va Voom gimmer, great width with a leg in each corner. Dam is another Midas touch daughter which was the top priced ram at Worcester that year for 7,800gns.

Adj Wgt	Age	Scan Wgt	Mscle Dep	Fat Dep	8 Wk EBV	Scan EBV	Mscle Dpt EBV	Fat Dpt EBV	Gigot EBV	INDEX EBV
23.70	122	48	33.65	3.30	0.86	2.20	-0.06	-0.66	-0.58	129.14

LOT 47 CAVICK 21WVW01237 (UK0230067/01237) TWIN 05/12/2020

Sire : Loanhead Vanquish (20WNC32067) **SS:** Logie Durno Umpire (19ZNN27315)

Dam : Cavick (19WVW00693) **DS:** Rhaeadr Orlando (14XXK01077)

A strong shearling to finish, natural twin sister is being retained this year of only 10 gimmers shortlisted so that would tell you we think a lot of this breeding. The dam's sire Rhaeadr Orlando needs no introduction and has bred so many top females within our flock.

Adj Wgt	Age	Scan Wgt	Mscle Dep	Fat Dep	8 Wk EBV	Scan EBV	Mscle Dpt EBV	Fat Dpt EBV	Gigot EBV	INDEX EBV
25	123	50	33.13	6.10	1.72	4.24	0.04	0.26	-0.15	194.33

MR & MRS M RUSHBROOKE (BRETTLES)

LOT 48 BRETTLES 21WF03846 (UK0302256/03846) SINGLE 31/12/2020

Sire : Brettles Tintin (18WF02810) **SS:** Rainbow Road to Utopia (16XPU02468)

Dam : Brettles (19WF03034) **DS:** Wernfawr Shogun (17XEV01219)

Adj Wgt	Age	Scan Wgt	Mscle Dep	Fat Dep	8 Wk EBV	Scan EBV	Mscle Dpt EBV	Fat Dpt EBV	Gigot EBV	INDEX EBV
25.30	83	34.50	24.39	1.38	1.60	3.62	0.66	-0.39	2.19	205.70

LOT 49 BRETTLES 21WF03835 (UK0302256/03835) TRIPLET 09/12/2020

Sire : Brettles Tintin (18WF02810) **SS:** Rainbow Road to Utopia (16XPU02468)

Dam : Brettles (18WF02787) **DS:** Inverae Oisian (14XNL00343)

Brettles Tin Tin daughter out of another Inverae Oisian dam. Top 25% for Growth EBV, Top 10% for Gigot Muscularity EBV and top 25% for her Maternal Index.

Adj Wgt	Age	Scan Wgt	Mscle Dep	Fat Dep	8 Wk EBV	Scan EBV	Mscle Dpt EBV	Fat Dpt EBV	Gigot EBV	INDEX EBV
27.70	105	42.50	27.89	1.97	2.07	5.50	0.41	-0.57	2.43	231.34

LOT 50 BRETTLES 21WF03781 (UK0302256/03781) SINGLE 03/12/2020

Sire : Dalby Triple Threat (18PE06851) **SS:** Dalby Ranieri (16PE04907)

Dam : Brettles (18WF02675) **DS:** Inverae Oisian (14XNL00343)

Adj Wgt	Age	Scan Wgt	Mscle Dep	Fat Dep	8 Wk EBV	Scan EBV	Mscle Dpt EBV	Fat Dpt EBV	Gigot EBV	INDEX EBV
26.20	111	45.50	27.28	3.17	1.96	4.77	0.42	-0.01	1.85	225.53

LOT 51 BRETTLES 21WF03824 (UK0302256/03824) QUAD 07/12/2020

Sire : Brettles Tintin (18WF02810) **SS:** Rainbow Road to Utopia (16XPU02468)

Dam : Brettles (18WF02681) **DS:** Dalby Rumpole (16PE04909)

Adj Wgt	Age	Scan Wgt	Mscle Dep	Fat Dep	8 Wk EBV	Scan EBV	Mscle Dpt EBV	Fat Dpt EBV	Gigot EBV	INDEX EBV
20.90	107	38	27.63	1.67	1.79	4.90	1.34	-0.68	1.76	229.86

Ewe Lamb



MR & MRS M RUSHBROOKE (BRETTLES)

LOT 52 BRETTLES 22WF04094 (UK0302256/04094) SINGLE 08/12/2021

Sire : Brettles Tintin (18WF02810)

SS: Rainbow Road to Utopia (16XPU02468)

Dam : Brettles (18WF02680)

DS: Brettles Patriot (15WF01487)

By Brettles Tin Tin out of a Brettles Patriot daughter, this ewe lamb has a index of 276 and a top 10% Gigot Muscularity EBV.

Adj Wgt	Age	Scan Wgt	Mscle Dep	Fat Dep	8 Wk EBV	Scan EBV	Mscle Dpt EBV	Fat Dpt EBV	Gigot EBV	INDEX EBV
28.40	110	46	26.80	3.03	2.29	6.20	0.80	0.03	2.27	275.94

LOT 53 BRETTLES 22WF04081 (UK0302256/04081) TWIN 07/12/2021

Sire : Dalby Triple Threat (18PE06851)

SS: Dalby Ranieri (16PE04907)

Dam : Brettles (20WF03416)

DS: Rainbow Road to Utopia (16XPU02468)

BY Dalby Triple Threat out of a Rainbow Road to Utopia daughter. Top 10% Terminal Sire Index. Top 10% for Growth EBV and top 10% for Gigot Muscularity EBV.

Adj Wgt	Age	Scan Wgt	Mscle Dep	Fat Dep	8 Wk EBV	Scan EBV	Mscle Dpt EBV	Fat Dpt EBV	Gigot EBV	INDEX EBV
26.30	111	45.50	26.90	3.50	2.98	7.64	1.01	0.37	2.34	306.98



LOT 54 BRETTLER 22WF04096 (UK0302256/04096) TWIN 08/12/2021

Sire : Edstaston Vancouver (20TG00955) **SS:** Knockin Shockin' (17XXJ00376)

Dam : Brettles (19WF03004) **DS:** Brettles Tintin (18WF02810)

This ewe lamb has an exceptional Terminal Sire Index of 390, the third highest in the breed in 2022. She also has a top 5% Maternal Index. Her sire is Edstaston Vancouver and her dam is out top Index ewe and a daughter of Brettles Tin Tin.

Adj Wgt	Age	Scan Wgt	Mscle Dep	Fat Dep	8 Wk EBV	Scan EBV	Mscle Dpt EBV	Fat Dpt EBV	Gigot EBV	INDEX EBV
29.30	110	48	28.20	3.07	4.32	11.90	1.47	-0.22	0.85	389.50

LOT 55 BRETTLER 22WF04072 (UK0302256/04072) TWIN 07/12/2021

Sire : Edstaston Vancouver (20TG00955) **SS:** Knockin Shockin' (17XXJ00376)

Dam : Brettles (18WF02697) **DS:** Rainbow Road to Utopia (16XPU02468)

By Edstaston Vancouver out of one of our top index ewes, another Road to Utopia daughter. She has a top 10% index and top 5% for her Growth EBV.

Adj Wgt	Age	Scan Wgt	Mscle Dep	Fat Dep	8 Wk EBV	Scan EBV	Mscle Dpt EBV	Fat Dpt EBV	Gigot EBV	INDEX EBV
28.80	111	46.50	25.10	2.57	3.52	8.92	0.29	-0.24	1.10	309.65

MR CHRIS CROWTHER (DUDSTON)

LOT 56 DUDSTON 22YBZ00520 (UK0309784/00520) TWIN 16/12/2021

Sire : Mortimer Ulysses (19HH05619) **SS:** Cannahars Supernova (17KF01062)

Dam : Dudston (20YBZ00418) **DS:** Knockin Umptious (19XXJ00631)

Adj Wgt	Age	Scan Wgt	Mscle Dep	Fat Dep	8 Wk EBV	Scan EBV	Mscle Dpt EBV	Fat Dpt EBV	Gigot EBV	INDEX EBV
24.60					0.79	2.11	0.37	-0.13	0.45	157.25

LOT 57 DUDSTON 22YBZ00512 (UK0309784/00512) TWIN 15/12/2021

Sire : Bicton Victor (20VAA00644) **SS:** Edstaston Trip Advisor (18TG00748)

Dam : Dudston (13YBZ00124) **DS:** Lowerye Lord (11ZVY00861)

Adj Wgt	Age	Scan Wgt	Mscle Dep	Fat Dep	8 Wk EBV	Scan EBV	Mscle Dpt EBV	Fat Dpt EBV	Gigot EBV	INDEX EBV
25.80					1.72	4.54	0.55	-0.23	1.82	224.10

LOT 58 DUDSTON 22YBZ00511 (UK0309784/00511) TWIN 15/12/2021
Sire : Bicton Victor (20VAA00644) **SS:** Edstaston Trip Advisor (18TG00748)
Dam : Dudston (13YBZ00124) **DS:** Lowerye Lord (11ZVY00861)

Adj Wgt	Age	Scan Wgt	Mscle Dep	Fat Dep	8 Wk EBV	Scan EBV	Mscle Dpt EBV	Fat Dpt EBV	Gigot EBV	INDEX EBV
28.70					2.09	5.29	0.55	-0.23	1.82	237.69



Manor Farm Feeds

Manufacturer and Retailer of High Quality Feeds

High Quality Calf, Cattle, and Sheep Blends and Coarse mixes

Custom made Speciality Blends and Coarse Mixes

Suppliers to many Pedigree Breeders

Horse Feeds and Bedding

Pig Poultry and Pet Feeds

MANOR FARM FEEDS (Owston) LTD
GREEN LANE, OWSTON, OAKHAM, LEICESTERSHIRE

LE15 8DX

TEL 01664 454256 FAX 01664 454561

E.MAIL; sales@manorfarmfeeds.co.uk

NOTES

NO COMPROMISE, JUST MAXIMISE!



CHAROLLAIS
SHEEP
SOCIETY

Worcester Premier Sale

2nd July

2021 sale topper,
17,000gns Foxhill
Walkabout



Follow on Facebook and Instagram @CharollaisSheep  

Tel: 01953 603335 | Email: carroll@charollais sheep.com | Web: www.charollais sheep.com



Premier Sheep and Premier Lamb Drench
high levels of trace elements and vitamins to maximise
health and performance

For more information contact
Jonathan Guy

T 01886 880482 M 07866 607466

E jganimalhealth@aol.com W www.jganimalhealth.com