

CHAROLLAIS SALES

*Sale of pedigree Ewes,
Shearlings & Ewe lambs*

Females
with
Figures

SATURDAY 12TH JUNE 2021

Worcester Market - 11:00 am

Auctioneer: Clive Roads & James Amphlett
McCartneys

**Sale of Charollais Ewes, Shearling Ewes
& Ewe Lambs**

from

**BRETTLES FLOCK “WF”
RAINBOW FLOCK “XPU”**

and, guest consignments from
DUDSTON FLOCK “YBZ” & BICTON FLOCK “VAA”

~ 25 lots ~

Shearling ewes - 16 Ewe lambs - 9

*All from Signet recorded and
MV Accredited flocks*

(Females)

)with(

(Figures)

12th June 2021

McCartneys

Worcester Livestock Market
The Heath Meadow, Nunnery Way,
Worcester WR4 0SQ
Tel: 01905 769770

INTRODUCTION

This will be the 8th Females with Figures Sale at Worcester market and hopefully a more normal sale than the “ Timed On-line Auction ” version last year. We are very pleased to be able to hold the sale alongside Charles and Helen Sercombe’s Dalby Coral Celebration Sale under the collective banner of “The Charollais Collection Sale”

In order not to overload the market we have deliberately kept the number of females forward at our sale to 25 but we have all picked some of the very best to sell. We are joined again by consignments from Chris Crowther’s Dudston flock and Grant Pink’s Bicton flock.

This is a great time of year to be adding breeding ewes to your flock in good time for them to settle in before sponging in late June and AI in early July ready for lambs in December. It allows you to select the ram you want to use on them and choose the AI or tugging date to fit in with your own plans.

All the sheep for sale are from flocks that record with Signet Sheepbreeder. All have their Estimated Breeding Values (EBV) displayed in the catalogue with their Pedigree information to enable you to make a selection based on all the factors which are important for your flock. Basic information on EBVs and the Benchmark Charollais data is shown overleaf - more detail is available on signetdata.com.

Weight records and scanning information are valuable additional tools when selecting breeding stock. They don’t replace your own judgement in looking at an animal but they provide measurements that your eyes don’t see. The overall EBVs for each trait give comparisons between different sheep based on their own performance and that of their breeding relations regardless of how well they have been fed or prepared for sale.

If you want evidence that buying sheep with good EBVs is worthwhile then have a look at the AHDB ChazCompare report which you can find at <https://signetdata.com/technical/ramcompare/case-studies/>

Our auctioneers are Clive Roads and James Amphlett of McCartneys who will answer any questions you have. Their phone number is 01905 769770.

Andrew Walton and Mark Rushbrooke

ORDER OF SELLING

“Females with figures”

SHEARLING EWES

Lots	1 - 6	Bicton
Lots	7 - 12	Brettles
Lots	13 - 16	Dudston

EWE LAMBS

Lots	17 - 18	Dudston
Lots	19 - 20	Brettles
Lots	21 - 25	Rainbow

Order is subject to change on the day.

Followed by the Dalby Coral Celebration Sale

ONLINE BIDDING AVAILABLE

<https://mccartneys.auctionmarts.com/>

Easy and Simple System

**Registration is all free, but MUST be done up to 24 hours to the sale.
Bid in real time from the comfort of your own home.**

Signet Performance Recording

New Charollais Benchmark for 2021

	Bottom 5%	Bottom 10%	Bottom 25%	Avg	Top 25%	Top 10%	Top 5%
Maternal Ability EBV (kg)	-0.56	-0.32	0.09	0.54	0.99	1.40	1.64
Litter Size Born EBV (%)	-0.09	-0.07	-0.04	-0.01	0.02	0.05	0.07
Eight Week Weight EBV (kg)	-0.71	-0.31	0.36	1.10	1.84	2.51	2.91
Scan Weight EBV (kg)	-1.69	-0.67	1.03	2.92	4.81	6.51	7.53
Muscle Depth EBV (mm)	-0.46	-0.15	0.37	0.95	1.53	2.05	2.36
Fat Depth EBV (mm)	-0.60	-0.46	-0.24	-0.01	0.26	0.48	0.62
Lean Weight EBV (kg)	-0.33	-0.21	-0.02	0.02	0.42	0.61	0.73
Fat Weight EBV (kg)	-0.58	-0.47	-0.28	-0.07	0.14	0.33	0.44
Gigot Muscularity EBV (mm)	-2.41	-1.82	-0.85	0.24	1.33	2.30	2.89
Maternal Index	60	83	122	166	209	248	272
Terminal Sire Index	62	89	134	184	234	279	306

GENERAL INFORMATION

The sale is held under the auspices of the British Charollais Sheep Society and all sheep will be sold subject to the Rules and Conditions of the Society. Copies are available from the Society or Auctioneers and will be displayed at the sale. All sheep will be sold in £ sterling (plus a 5% buyers premium (+ VAT)). All sheep to be sold singly.

ALL FEMALES offered for sale are warranted not to be in lamb. Should the situation arise that a ewe proves to have been in-lamb at the time of the sale, then If within fourteen weeks after the day of sale a female sheep warranted not in lamb as aforesaid proves to be in lamb and within sixteen weeks after the day of sale the purchaser gives to the auctioneers written notice supported by a certificate signed by a veterinary surgeon such female sheep has been proved to have been in lamb then if the sheep lambs naturally at a date which proves it to have been in lamb at the date of sale either the purchaser may return the sheep and her lamb if any to the Vendor or at the sole option of the Purchaser the Vendor shall pay to the Purchaser as and for ascertained and agreed liquidation damages to cover all expenses depreciation in value and other damages whatsoever a sum equal to 25% of the purchase price of the sheep.

The sheep are from **MAEDI VISNA ACCREDITED FLOCKS** registered with the SAC Sheep & Goat Health Scheme.

PEDIGREE CERTIFICATES will be available at the Auction Mart office following the sale. All sheep in the sale are Full Pedigree Registered.

THE SCRAPIE GENOTYPE results listed in this catalogue are guaranteed to be correct by the person whose name appears as the Vendor in the catalogue. Whilst the Society will make all possible effort to provide purchasers with the correct information, they can in no way be held responsible for any error or omission of information.

The breeding information, comments and photographs for sheep in this catalogue have been supplied by the vendors. While every effort has been made, the Society cannot be held responsible for any inaccuracies or omissions.



Manor Farm Feeds

Manufacturer and Retailer of High Quality Feeds

High Quality Calf, Cattle, and Sheep Blends and Coarse mixes

Custom made Speciality Blends and Coarse Mixes

Suppliers to many Pedigree Breeders

Horse Feeds and Bedding

Pig Poultry and Pet Feeds

MANOR FARM FEEDS (Owston) LTD
GREEN LANE, OWSTON, OAKHAM, LEICESTERSHIRE
LE15 8DX

TEL 01664 454256 FAX 01664 454561

E.MAIL; sales@manorfarmfeeds.co.uk



Brettles Peaches

McCartneys
Rural

ONLINE LIVE BIDDING AVAILABLE

<https://mccartneys.auctionmarts.com/>

Easy and simple system.
Phone bidding available.

Registration is **FREE**. Registration must be completed 24 hours prior to the sale.

BID IN REAL TIME FROM THE COMFORT OF YOUR OWN HOME.

COVID-19 GUIDELINES

Although this farm sale will be conducted in open air, please continue to maintain a minimum of 2 metre Social Distancing.

Use the hand sanitizers and disposable gloves that will be available.

You are also encouraged to wear face masks, which you must provide yourselves.

Please give your name, postcode and telephone number on entering the sale premises.

Only those that are buying and selling should attend –

Onlookers, the public, any lady that is knowingly pregnant and Children should not attend the sale.

Any person that is knowingly ill, showing symptoms of the virus or has an underlying health issue should not attend sale.

BRETTLES FLOCK “WF”

Margie & Mark Rushbrooke

Brettles Farm, Shatterford, Bewdley, Worcs DY12 1TJ

Tel: 01299 861200 Mobile: 07748 305857

email: mandmrushbrooke@gmail.com

Website: www.brettlesfarm.co.uk

This year we are bringing 6 of our best shearling ewes and 2 high index ewe lambs. We have more shearlings to sell from home and several more very high index ewe lambs available if you are unsuccessful at the sale.

The shearlings are by 4 different sires, Brettles Tintin, Dalby Triple Threat, Rainbow Road to Utopia and Dalby Rumpole. This year's ewe lambs are by Triple Threat and a new addition, Edstaston Vancouver.

We started our flock in 1989 and have been producing commercial rams and ram lambs for sale locally ever since. We have been committed to Signet recording for many years believing that you must measure and record to know whether you are making progress. By using top index sires we have continued to improve our average indexes most years and for example our average lamb Terminal Sire index has gone up every year since 2012 rising from an index of 150 then to this year's lambs averaging 234.

We also have a pedigree and a commercial flock of Lleyn ewes and pedigree South Devon Cattle as well as a few Jacob ewes. Our service sires have to go out to work in the autumn on the commercial Lleys which gives us a good feel for the quality of cross bred lambs they produce.

All the sheep in our flock are ARR/ARR genotype and we only use ARR/ARR tested rams. Some of the shearlings and both ewe lambs have been tested as well to give buyers peace of mind.

Health Information - MV Accredited
Shearling Ewes - Toxovax vaccinated
Heptavac P+ vaccinated

SIRES OF THIS YEAR'S CONSIGNMENT



Rainbow Road to Utopia (16XPU02468)

Has been an outstanding ram for the Brettles flock including siring Brettles Sherman sold for 7,000gns at Worcester in 2017. Very high Growth EBV and excellent Gigot EBV, T.S.Index 255.

Dalby Rumpole (16PE04909) - He throws consistently correct sheep with very good eye muscle. T.S.Index 219

Dalby Triple Threat (18PE06851) - High index ram purchased at the Premier in 2018 (pictured left) when his full brother sold to 5,800gns. T.S.Index 289

Brettles Tintin (18WF02810) - Son of Rainbow Road to Utopia. Top 5% for CT lean meat yield and also top 5% for Gigot muscularity. (see picture!) T.S.Index 281

Edstaston Vancouver (20TG00955)
Purchased privately last year. Son of Knockin Shockin out of a Rainbow Santana ewe. T.S. Index 285

THE END Brettles Tintin shearing day
June 2020



RAINBOW FLOCK “XPU”

Andrew and Jan Walton

Church Farm, Backford, Chester, CH2 4BE

Tel: 01244 851705 or 07710 522387

Twitter@MeatyAndrew - Facebook: Rainbow Charollais

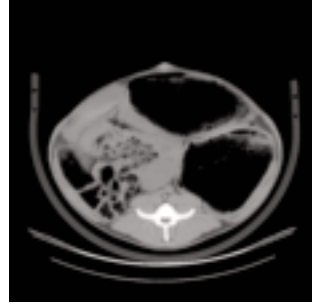

Entering our 8th Female with Figures sale shows how time flies and despite huge uncertainty elsewhere, our sheep enterprise is returning some pleasing margins for fat lambs and geld ewes.

Our breeding ewes and rams have been in demand and it is worth noting how spread out the ram sales from farm last year were, with the first rams sold in June 2020 and the last in January 2021.

Our genetic gain has enabled us to move lambing back into January which makes better use of our home grown whole crop and roots whilst still providing commercial lambs for the Easter market.

With challenges from vegetarians and their manipulation of the global warming science to benefit their aims for a meat free world, it is worth noting that the science behind performance recording is robust and delivers a metric that can be used for tackling their claims.

Research done at Cranfield eight years ago suggested that the Global Warming Potential was 0! However, this number could be reduced by a factor of 8 to -8 by using performance recorded rams on the UK ewe flock!

Health Information

All sheep have been vaccinated during March/April/May with Toxovax, Enzovax, and Campyvax as we are strong believers in prevention is better than cure.

All sheep are in the Heptavac P+ system and were wormed with Zolvix during May.

Scrapie genotypes will be available on sale day and pictures will be posted on social media shortly after the catalogue is published.

SIRE INFORMATION

Rainbow Marmaduke - 12XPU01250 – (picture courtesy of Lionel & Jenny Organ)



An outstanding ram who in retrospect we should not have sold! At Tymaen he had daughters that sold to 2,000gns. With an eye muscle area EBV in the Top 1%, Muscle depth EBV in Top 5% he has been an excellent outcross on our ewes and proves that great EBVs stand the test of time!

Rainbow Vid – 20XPU04040 - A huge ram with deep gigots, ET son of “Rainbow Road to Utopia” from Ringclare Riannoch top priced ewe at the 40th Anniversary sale. This



hard fleshed ram, has an impressive crop of lambs this year. Unfortunately due to Covid restrictions we weren't able to CT scan him. He has scan weight EBV within the Top 1% of the breed. Unfortunately no longer with us the two daughters on offer for sale today are definitely unique.

Ringclare Riannoch purchased for 3,000gns

Hundalee Volcano – 20XMP04415 - Purchased jointly with the Redhill & Lowerye flocks from the 2020 Premier sale, Volcano has an overall index within the Top 1%. We are really pleased with his first crop of lambs.

DUDSTON FLOCK “YBZ”

Chris Crowther

East Dudston Farm, Churbury, Montgomery SY15 6UH

Tel: 01938 561437 or 07792 484032

Email: chris.tudor.crowther@outlook.com

We are glad to be asked to join the Females with Figures sale again. We have put forward 4 shearling ewes and 2 ewe lambs.

We have been very selective over the years and ended up with 20 very good breeding ewes, consistently breeding good quality, good skinned sheep, with many purchasers coming back to buy again.

The females we are selling are by:

Dudston Jasper (15YBZ00211)

He is by Edstaston Normandy (13TG00253) and we have retained many females by him.

Knockin Umptious (19XXJ00631)

He is by Oakchurch Ruben (16WKW00152). Ruben was sired by Knockin Shockin (17XXJ00376). Shockin sold for 25,000gns and he is producing the type of sheep that we are very pleased with.

BICTON FLOCK “VAA”

Grant Pink

Woodlands Farm, Bicton Lane, Bicton, Shrewsbury SY3 8EU

Tel: 01743 850275 or 07792 646245

Email: grantpinky@hotmail.com

I am pleased to be invited back for a second year at females with figures, since establishing the flock in 2016. Putting forward 6 strong yearlings which show all the desired characteristics of the Charollais breed; shape, sharpness and great skins. I have no doubt this group will excel in any flock.

Majority of the ewes are sired by **EDSTASTON TRIP ADVISOR** (pictured below) a big powerful ram with style and a big backend, who was purchased from the premier sale in 2018 for 2,200gns.

I look forward to attending the sale and seeing fellow breeders again.

Health Information

MV accredited, Scrapie monitored, Signet recorded. ENZO/TOXO vaccinated and are on the Heptavac P system.

Sire Information

19TZ02596 - Sire of Lot 2 who was purchased privately as a lamb, with a whopping top index is 349. He has certainly put his stamp on the flock with some meaty, stylish lambs coming through this year with index's to follow.

19VW00719 CAVICK UNBELIEVABLE GEOFF - sire of Lot 5, again who is a strong, correct ram, who's dam is the show winning DALBY ROSE.



Shearling Ewe

MR GRANT PINK (BICTON)

LOT 1 BICTON 20VAA00658 (UK0303184/00658)

TRIPLET 20/12/2019

Sire : Edstaston Trip Advisor (18TG00748) SS: Knockin Shockin' (17XXJ00376)

Dam : Logie Durno (17ZNN18407) DS: Rhaeadr Orlando (14XXK01077)

Adj Wgt	Age	Scan Wgt	Mscle Dep	Fat Dep	8 Wk EBV	Scan EBV	Mscle Dpt EBV	Fat Dpt EBV	Gigot EBV	INDEX EBV
18.10	159	48.40	26.02	3.20	2.20	6.31	-0.82	0.34	0.37	214.89

LOT 2 BICTON 20VAA00655 (UK0303184/00655)

TRIPLET 15/12/2019

Sire : Cavick Unbelievable Geoff (19WVW00719) SS: Knockin Shockin' (17XXJ00376)

Dam : Wolston (18UA01031) DS: Loaningfoot Rooster Booster (16XZR00271)

Adj Wgt	Age	Scan Wgt	Mscle Dep	Fat Dep	8 Wk EBV	Scan EBV	Mscle Dpt EBV	Fat Dpt EBV	Gigot EBV	INDEX EBV
21.60	164	50.80	27.51	1.90	2.05	6.05	0.52	0	0.96	248.62

LOT 3 BICTON 20VAA00613 (UK0303184/00613)

TRIPLET 01/12/2019

Sire : Edstaston Trip Advisor (18TG00748) SS: Knockin Shockin' (17XXJ00376)

Dam : Bronwydd (18WAJ00556) DS: Wernfawr Spartacus (17XE01125)

Adj Wgt	Age	Scan Wgt	Mscle Dep	Fat Dep	8 Wk EBV	Scan EBV	Mscle Dpt EBV	Fat Dpt EBV	Gigot EBV	INDEX EBV
22.40	178	57.20	34.51	4.77	1.25	3.81	1.50	0.47	1.06	228.42

LOT 4 BICTON 20VAA00653 (UK0303184/00653)

TWIN 08/12/2019

Sire : Edstaston Trip Advisor (18TG00748) SS: Knockin Shockin' (17XXJ00376)

Dam : Bicton (18VAA00361) DS: Arbryn Olazabal (14WRF00262)

Adj Wgt	Age	Scan Wgt	Mscle Dep	Fat Dep	8 Wk EBV	Scan EBV	Mscle Dpt EBV	Fat Dpt EBV	Gigot EBV	INDEX EBV
16.20	171	43	27.94	3.27	1.01	2.81	0.71	0.87	0.59	197.32

LOT 5 BICTON 20VAA00669 (UK0303184/00669)

TWIN 05/02/2020

Sire : Castellau (19TZ02596) SS: Dalby Ranieri (16PE04907)

Dam : BICTON (16VAA00192) DS: Crogham Kempton (1AB0079)

Adj Wgt	Age	Scan Wgt	Mscle Dep	Fat Dep	8 Wk EBV	Scan EBV	Mscle Dpt EBV	Fat Dpt EBV	Gigot EBV	INDEX EBV
	112	43	29.92	3.37	1.69	3.80	1.22	0.56	0.24	224.98

LOT 6 BICTON 20VAA00652 (UK0303184/00652)

TWIN 08/12/2019

Sire : Edstaston Trip Advisor (18TG00748) SS: Knockin Shockin' (17XXJ00376)

Dam : Bicton (18VAA00361) DS: Arbryn Olazabal (14WRF00262)

Adj Wgt	Age	Scan Wgt	Mscle Dep	Fat Dep	8 Wk EBV	Scan EBV	Mscle Dpt EBV	Fat Dpt EBV	Gigot EBV	INDEX EBV
26.10	171	59.20	29.15	4.27	1.88	4.90	-0.07	0.49	0.59	205.73

MR & MRS M RUSHBROOKE (BRETTLES)
LOT 7 BRETTLES 20WF03420 (UK0302256/03420)

TRIPLET 05/12/2019

Sire : Rainbow Road to Utopia (16XPU02468) **SS:** Wedderburn Peleus (15WNY02086)

Dam : Brettles (16WF01863) **DS:** Foulrice Pacemaker (15DG05116)

This is a chance to purchase a Road to Utopia daughter with a top 10% Growth rate EBV and a top 25% Gigot EBV. Dam is a Foulrice Pacemaker daughter.

Adj Wgt	Age	Scan Wgt	Mscle Dep	Fat Dep	8 Wk EBV	Scan EBV	Msc Dpt EBV	Fat Dpt EBV	Gigot EBV	INDEX EBV
23.60	179	61	29.16	3.17	2.48	6.63	-0.33	-0.28	1.66	224.34

LOT 8 BRETTLES 20WF03414 (UK0302256/03414)

ARR/ARR

TWIN 05/12/2019

Sire : Dalby Triple Threat (18PE06851) **SS:** Dalby Ranieri (16PE04907)

Dam : Brettles (16WF01907) **DS:** Foulrice Pacemaker (15DG05116)

Big Triple Threat shearing out of another Pacemaker daughter. Top 10% for Growth EBV and top 25% for Muscle Depth and overall Terminal Sire Index in the top 10% and a Maternal Index also in the top 10%

Adj Wgt	Age	Scan Wgt	Mscle Dep	Fat Dep	8 Wk EBV	Scan EBV	Msc Dpt EBV	Fat Dpt EBV	Gigot EBV	INDEX EBV
27.10	179	66	32.34	3.27	3.01	7.50	1.79	-0.48	1.24	298.14

LOT 9 BRETTLES 20WF03435 (UK0302256/03435)

ARR/ARR

SINGLE 06/12/2019

Sire : Brettles Tintin (18WF02810) **SS:** Rainbow Road to Utopia (16XPU02468)

Dam : Brettles (14WF01147) **DS:** Logie Durno Jack of Diamonds (0ZNN9019)

We really like this ewe and shouldn't be selling her. She has a 304 Terminal Sire Index and very good all-round figures. She is by Brettles Tintin out of an old favourite ewe.

Adj Wgt	Age	Scan Wgt	Mscle Dep	Fat Dep	8 Wk EBV	Scan EBV	Msc Dpt EBV	Fat Dpt EBV	Gigot EBV	INDEX EBV
28.50	178	65	33.12	5.33	2.37	6.53	1.42	0.50	1.41	304.17

LOT 10 BRETTLES 20WF03368 (UK0302256/03368)

TWIN 04/12/2019

Sire : Rainbow Road to Utopia (16XPU02468) **SS:** Wedderburn Peleus (15WNY02086)

Dam : Brettles (14WF01228) **DS:** Logie Durno Masterpiece (12ZNN04418)

Another Road to Utopia daughter and our heaviest Shearing ewe. Top 25% for Growth EBV and for Terminal Sire Index.

Adj Wgt	Age	Scan Wgt	Mscle Dep	Fat Dep	8 Wk EBV	Scan EBV	Msc Dpt EBV	Fat Dpt EBV	Gigot EBV	INDEX EBV
24.80	180	60	30.04	3.87	2.22	5.68	0.22	0.02	3.30	240.91

LOT 11 BRETTLES 20WF03412 (UK0302256/03412)

TWIN 05/12/2019

Sire : Dalby Rumpole (16PE04909) **SS:** Micklehills Odyssey (14ZWA03356)

Dam : Brettles (18WF02814) **DS:** Loanhead Ringleader (16WNC15421)

Top 25% ewe by Dalby Rumpole. She is top 25% for Growth EBV and top 10% for Muscle depth.

Adj Wgt	Age	Scan Wgt	Mscle Dep	Fat Dep	8 Wk EBV	Scan EBV	Msc Dpt EBV	Fat Dpt EBV	Gigot EBV	INDEX EBV
26.10	179	62	33.48	3.33	2.16	5.87	2.12	-0.31	-0.88	243.66

LOT 12 BRETTLER 20WF03362 (UK0302256/03362)

TRIPLET 03/12/2019

Sire : Dalby Triple Threat (18PE06851)**SS**: Dalby Ranieri (16PE04907)**Dam** : Brettles (16WF01858)**DS**: Brettles Peter Rabbit (15WF01438)

Another Triple Threat daughter with a top 25 % Growth EBV.

Adj Wgt	Age	Scan Wgt	Mscle Dep	Fat Dep	8 Wk EBV	Scan EBV	Mscle Dpt EBV	Fat Dpt EBV	Gigot EBV	INDEX EBV
27.80	181	58	29.45	3.43	1.80	4.88	0.82	-0.14	0.68	224.17

MR CHRIS CROWTHER (DUDSTON)**LOT 13 DUDSTON 20YBZ00437 (UK0309784/00437)**

ARR/ARR

SINGLE 21/01/2020

Sire : Knockin Umptious (19XXJ00631)**SS**: Oakchurch Ruben (16WKW00152)**Dam** : Dudston (17YBZ00314)**DS**: Dudston Percy (15YBZ00211)

Adj Wgt	Age	Scan Wgt	Mscle Dep	Fat Dep	8 Wk EBV	Scan EBV	Mscle Dpt EBV	Fat Dpt EBV	Gigot EBV	INDEX EBV
35.30	102	49			2.19	5.33	-0.12	0.03	1.05	214.95

LOT 14 DUDSTON 20YBZ00422 (UK0309784/00422)

ARR/ARR

TWIN 15/12/2019

Sire : Dudston Percy (15YBZ00211)**SS**: Edstaston Normandy (13TG00253)**Dam** : Dudston (16YBZ00275)**DS**: Lowerye Prancer (15ZVY01663)

Adj Wgt	Age	Scan Wgt	Mscle Dep	Fat Dep	8 Wk EBV	Scan EBV	Mscle Dpt EBV	Fat Dpt EBV	Gigot EBV	INDEX EBV
32	139	58			1.42	3.16	0.65	-0.07	1.08	176.94

LOT 15 DUDSTON 20YBZ00427 (UK0309784/00427)

ARR/ARR

TWIN 16/12/2019

Sire : Dudston Percy (15YBZ00211)**SS**: Edstaston Normandy (13TG00253)**Dam** : Dudston (17YBZ00312)**DS**: Dudston Percy (15YBZ00211)

Adj Wgt	Age	Scan Wgt	Mscle Dep	Fat Dep	8 Wk EBV	Scan EBV	Mscle Dpt EBV	Fat Dpt EBV	Gigot EBV	INDEX EBV
27.70	138	54			0.56	1.81	0.81	-0.36	1.05	159.69

LOT 16 DUDSTON 20YBZ00435 (UK0309784/00435)

TWIN 01/01/2020

Sire : Dudston Percy (15YBZ00211)**SS**: Edstaston Normandy (13TG00253)**Dam** : Dudston (15YBZ00216)**DS**: Dudston Monty (12YBZ00095)

Adj Wgt	Age	Scan Wgt	Mscle Dep	Fat Dep	8 Wk EBV	Scan EBV	Mscle Dpt EBV	Fat Dpt EBV	Gigot EBV	INDEX EBV
27.10	122	44			0.25	0.76	-0.20	-0.27	0.85	115.74

Ewe Lamb

MR CHRIS CROWTHER (DUDSTON)

LOT 17 DUDSTON 21YBZ00456 (UK0309784/00456)

TWIN 14/12/2020

Sire : Knockin Umptious (19XXJ00631)

SS: Oakchurch Ruben (16WKW00152)

Dam : Dudston (17YBZ00304)

DS: Dudston Percy (15YBZ00211)

Adj Wgt	Age	Scan Wgt	Mscle Dep	Fat Dep	8 Wk EBV	Scan EBV	Mscle Dpt EBV	Fat Dpt EBV	Gigot EBV	INDEX EBV
28.90					1.73	4.47	-0.04	-0.10	1.03	198.01

LOT 18 DUDSTON 21YBZ00457 (UK0309784/00457)

TWIN 14/12/2020

Sire : Knockin Umptious (19XXJ00631)

SS: Oakchurch Ruben (16WKW00152)

Dam : Dudston (17YBZ00304)

DS: Dudston Percy (15YBZ00211)

Adj Wgt	Age	Scan Wgt	Mscle Dep	Fat Dep	8 Wk EBV	Scan EBV	Mscle Dpt EBV	Fat Dpt EBV	Gigot EBV	INDEX EBV
31.10					2.05	5.13	-0.04	-0.10	1.03	209.84

MR & MRS M RUSHBROOKE (BRETTLES)

LOT 19 BRETTLES 21WF03766 (UK0302256/03766)

SINGLE 02/12/2020

Sire : Dalby Triple Threat (18PE06851)

SS: Dalby Ranieri (16PE04907)

Dam : Brettles (19WF03000)

DS: Wernfawr Shogun (17XEV01219)

Outstanding powerful lamb with a top 5% Terminal Sire Index. All round great EBVs Top 10% for Growth, Top 5% for Muscle depth, Top 25% for Gigot.

Adj Wgt	Age	Scan Wgt	Mscle Dep	Fat Dep	8 Wk EBV	Scan EBV	Mscle Dpt EBV	Fat Dpt EBV	Gigot EBV	INDEX EBV
28.40	112	49	31.52	3.47	2.65	7.04	2.37	0	1.47	317.25

LOT 20 BRETTLES 21WF03828 (UK0302256/03828)

SINGLE 07/12/2020

Sire : Edstaston Vancouver (20TG00955)

SS: Knockin Shockin' (17XXJ00376)

Dam : Brettles (16WF01888)

DS: Brettles Peter Rabbit (15WF01438)

Top 25% lamb with top 25% Growth EBV and top10% Muscle depth EBV.

Adj Wgt	Age	Scan Wgt	Mscle Dep	Fat Dep	8 Wk EBV	Scan EBV	Mscle Dpt EBV	Fat Dpt EBV	Gigot EBV	INDEX EBV
25.10	107	41.50	29.41	3.47	2.03	5.13	2.03	0.24	-0.22	252.66

MR AM & MRS JM WALTON (RAINBOW)
LOT 21 RAINBOW 21XPU04375 (UK0171055/04375)

TRIPLET 06/01/2021

Sire : Rainbow Vid (20XPU04040) **SS**: Rainbow Road to Utopia (16XPU02468)
Dam : Rainbow (14XPU01963) **DS**: Camp House Kerrching (1ZAB0006)

This is a long, tight skinned ewe lamb, a daughter of Rainbow Vid whose dam also bred Rainbow Santana who plies his trade at the Edstaston flock. Her scan EBV is within the Top 5%.

Adj Wgt	Age	Scan Wgt	Mscle Dep	Fat Dep	8 Wk EBV	Scan EBV	Mscle Dpt EBV	Fat Dpt EBV	Gigot EBV	INDEX EBV
26.80	85	34.60	20.80	2.50	2.97	7.60	-1.32	-0.18	0.88	225.79

LOT 22 RAINBOW 21XPU04390 (UK0171055/04390)

TWIN 07/01/2021

Sire : Rainbow Vid (20XPU04040) **SS**: Rainbow Road to Utopia (16XPU02468)
Dam : Rainbow (16XPU02372) **DS**: Rainbow Lindisfarne (11XPU00684)

My favourite of the group a tremendous female line with her dam being a Rainbow Lindisfarne daughter. Eye catching from birth she scanned with a 25.47 muscle depth at 33Kg! Her scan EBV is in the Top 10%.

Adj Wgt	Age	Scan Wgt	Mscle Dep	Fat Dep	8 Wk EBV	Scan EBV	Mscle Dpt EBV	Fat Dpt EBV	Gigot EBV	INDEX EBV
28	84	33.40	25.47	2.73	2.53	6.62	0.74	0.34	1.91	266.40

LOT 23 RAINBOW 21XPU04403 (UK0171055/04403)

TWIN 07/01/2021

Sire : Rainbow Marmaduke (12XPU01250) **SS**: Rainbow Liam (11XPU00573)
Dam : Rainbow (18XPU03243) **DS**: Rainbow Passion & Pride (15XPU02182)

A swede turnip short of being in the Top 5% for muscle depth this ewe lamb by Marmaduke and out of a Rainbow Passion & Pride daughter - will breed muscle and will milk!

Adj Wgt	Age	Scan Wgt	Mscle Dep	Fat Dep	8 Wk EBV	Scan EBV	Mscle Dpt EBV	Fat Dpt EBV	Gigot EBV	INDEX EBV
23.30	84	30.80	23.94	1.97	1.57	4.60	2.30	-0.18	1.55	271.68

LOT 24 RAINBOW 21XPU04446 (UK0171055/04446)

SINGLE 08/01/2021

Sire : Hundalee Volcano (20XMP04415) **SS**: Edstaston U R The Man (19TG00872)
Dam : Rainbow (19XPU03795) **DS**: Rockvilla Irish Rover (0VV8060)

This Volcano daughter has a Top 10% Scan EBV and comes from a long line of milky mothers - will grow into a big ewe.

Adj Wgt	Age	Scan Wgt	Mscle Dep	Fat Dep	8 Wk EBV	Scan EBV	Mscle Dpt EBV	Fat Dpt EBV	Gigot EBV	INDEX EBV
25.50	83	31.60	21.90	2.67	2.38	6.63	0.56	0.04	1.15	251.97

LOT 25 RAINBOW 21XPU04470 (UK0171055/04470)

SINGLE 09/01/2021

Sire : Rainbow Marmaduke (12XPU01250) **SS**: Rainbow Liam (11XPU00573)
Dam : Rainbow (18XPU03248) **DS**: Rainbow Skimbleshanks (17XPU02939)

Jan's favourite – do you need any further recommendation! Top 5% on overall index!

Adj Wgt	Age	Scan Wgt	Mscle Dep	Fat Dep	8 Wk EBV	Scan EBV	Mscle Dpt EBV	Fat Dpt EBV	Gigot EBV	INDEX EBV
28.40	82	33.60	25.92	2.23	3.04	8.27	2.26	-0.42	1.19	336.17



Purchasers sheet

Please complete and return to the
Auctioneers Rostrum

when making your first purchase

Name: _____

Address: _____

Telephone No: _____

Mobile: _____

Holding No: _____

Have you traded with McCartneys previously? Yes / No

Charollais Sheep Society

Why Join?



- ★ EXTENSIVE BREED PROMOTION
- ★ ENTRY TO A NETWORK OF AUCTION SALES
- ★ REGISTRATION OF LAMBS
- ★ BREED RESEARCH THROUGH NUMEROUS INDUSTRY BODIES
- ★ REGIONAL AND NATIONAL ACTIVITIES
- ★ ENTRY TO PEDIGREE CHAROLLAIS CLASSES AT COUNTY SHOWS
- ★ FREE COPIES OF THE SOCIETY YEAR BOOK AND CHAROLLAIS TIMES
- ★ FREE COPIES OF ALL SALES CATALOGUES UPON REQUEST
- ★ THE RIGHT TO VOTE AT REGIONAL AND NATIONAL MEETINGS
- ★ FREE ACCESS TO HELPFUL ADVICE FROM THE OFFICE STAFF
- ★ YOUNG BREEDERS GROUP
- ★ YOUR VOICE WITH RELATED INDUSTRY ORGANISATIONS

Annual Membership £55 Flock Registration £30

Change of Ownership - No Charge

For application forms go to our website www.charollaisheep.com

or ring the office on 01953 603335

**British Charollais Sheep Society Ltd
Youngmans Road, Wymondham, Norfolk. NR18 0RR
Company Number 1341920 Registered Charity Number 282757**



Premier Sheep and Premier Lamb Drench
high levels of trace elements and vitamins to maximise
health and performance

For more information contact
Jonathan Guy

T 01886 880482 M 07866 607466

E jganimalhealth@aol.com W www.jganimalhealth.com